

# **APPENDICES**

**APPLICATION FOR A NEW PREMISES LICENCE:**

**33 Penshaw View, Birtley, Chester Le Street, DH3 2JL**

Application for a premises licence to be granted  
under the Licensing Act 2003

PLEASE READ THE FOLLOWING INSTRUCTIONS FIRST

Before completing this form please read the guidance notes at the end of the form. If you are completing this form by hand please write legibly in block capitals. In all cases ensure that your answers are inside the boxes and written in black ink. Use additional sheets if necessary.

You may wish to keep a copy of the completed form for your records.

I/~~we~~ HASEENA MAHMOOD

(Insert name(s) of applicant)

apply for a premises licence under section 17 of the Licensing Act 2003 for the premises described in Part 1 below (the premises) and I/we are making this application to you as the relevant licensing authority in accordance with section 12 of the Licensing Act 2003

Part 1 - Premises details

Postal address of premises or, if none, ordnance survey map reference or description			
33 PENSHAW VIEW			
BIRTLEY			
CHESTER-LE-STREET			
COUNTY DURHAM			
Post town		Postcode	DT3 2JL

Telephone number at premises (if any)	
Non-domestic rateable value of premises	£2,850

Part 2 - Applicant details

Please state whether you are applying for a premises licence as

Please tick as appropriate

- a) an individual or individuals \* please complete section (A)
- b) a person other than an individual \*
  - i as a limited company/limited liability partnership please complete section (B)
  - ii as a partnership (other than limited liability) please complete section (B)
  - iii as an unincorporated association or please complete section (B)
  - iv other (for example a statutory corporation) please complete section (B)

- c) a recognised club please complete section (B)
- d) a charity please complete section (B)
- e) the proprietor of an educational establishment please complete section (B)
- f) a health service body please complete section (B)
- g) a person who is registered under Part 2 of the Care Standards Act 2000 (c14) in respect of an independent hospital in Wales please complete section (B)
- ga) a person who is registered under Chapter 2 of Part 1 of the Health and Social Care Act 2008 (within the meaning of that Part) in an independent hospital in England please complete section (B)
- h) the chief officer of police of a police force in England and Wales please complete section (B)

\* If you are applying as a person described in (a) or (b) please confirm (by ticking yes to one box below):

- I am carrying on or proposing to carry on a business which involves the use of the premises for licensable activities; or
- I am making the application pursuant to a
  - statutory function or
  - a function discharged by virtue of Her Majesty's prerogative

**(A) INDIVIDUAL APPLICANTS (fill in as applicable)**

Mr	Mrs	<b>Miss</b>	Ms	Other Title (for example, Rev)	
Surname <b>MAHMOOD</b>			First names <b>HASEENA</b>		
Date of birth		I am 18 years old or over		Please tick yes <input checked="" type="checkbox"/>	
Nationality					
Current residential address if different from premises address			<b>ERNEST STREET PELTON CHESTER-LE-STREET COUNTY DURHAM</b>		
Post town			Postcode		
Daytime contact telephone number			<b>0112</b>		
E-mail address (optional)					

**SECOND INDIVIDUAL APPLICANT (if applicable)**

Mr	Mrs	Miss	Ms	Other Title (for example, Rev)	
Surname			First names		
Date of birth		I am 18 years old or over		Please tick yes	
Nationality					
Current postal address if different from premises					

address			
Post town		Postcode	
Daytime contact telephone number			
E-mail address (optional)			

**(B) OTHER APPLICANTS**

Please provide name and registered address of applicant in full. Where appropriate please give any registered number. In the case of a partnership or other joint venture (other than a body corporate), please give the name and address of each party concerned.

Name
Address
Registered number (where applicable)
Description of applicant (for example, partnership, company, unincorporated association etc.)
Telephone number (if any)
E-mail address (optional)

**Part 3 Operating Schedule**

When do you want the premises licence to start?

DD	MM	YYYY
01	07	2017

If you wish the licence to be valid only for a limited period, when do you want it to end?

DD	MM	YYYY

Please give a general description of the premises (please read guidance note 1)

THE PREMISES WILL BE A SHOP. THE SHOP WILL SELL GENERAL GROCERIES AND ALCOHOL. THE SHOP IS A GROUND FLOOR PREMISES, IT IS IN A BUSY LOCATION WITH BOTH AN INDUSTRIAL ESTATE AND RESIDENTIAL AREA CLOSE BY

Thur			<p><b>Non standard timings. Where you intend to use the premises for indoor sporting events at different times to those listed in the column on the left, please list</b> (please read guidance note 6)</p>
Fri			
Sat			
Sun			

**D**

<b>Boxing or wrestling entertainments</b> Standard days and timings (please read guidance note 7)			<b>Will the boxing or wrestling entertainment take place indoors or outdoors or both – please tick</b> (please read guidance note 3)	Indoors	
				Outdoors	
				Both	
Day	Start	Finish	<p><b>Please give further details here</b> (please read guidance note 4)</p>		
Mon					
Tue					
Wed				<p><b>State any seasonal variations for boxing or wrestling entertainment</b>          (please read guidance note 5)</p>	
Thur					
Fri				<p><b>Non standard timings. Where you intend to use the premises for boxing or wrestling entertainment at different times to those listed in the column on the left, please list</b> (please read guidance note 6)</p>	
Sat					
Sun					

**E**

<b>Live music</b> Standard days and timings (please read guidance note 7)		<b>Will the performance of live music take place indoors or outdoors or both – please tick</b> (please read guidance note 3)	Indoors
			Outdoors

Day	Start	Finish		Both
Mon			<b>Please give further details here</b> (please read guidance note 4)	
Tue				
Wed			<b>State any seasonal variations for the performance of live music</b> (please read guidance note 5)	
Thur				
Fri			<b>Non standard timings. Where you intend to use the premises for the performance of live music at different times to those listed in the column on the left, please list</b> (please read guidance note 6)	
Sat				
Sun				

**F**

Recorded music Standard days and timings (please read guidance note 7)			Will the playing of recorded music take place <b>indoors or outdoors or both – please tick</b> (please read guidance note 3)	Indoors
Day	Start	Finish		Outdoors
Mon				Both
Tue			<b>Please give further details here</b> (please read guidance note 4)	
Wed			<b>State any seasonal variations for the playing of recorded music</b> (please read guidance note 5)	
Thur				
Fri			<b>Non standard timings. Where you intend to use the premises for the playing of recorded music at different times to those listed in the column on the left, please list</b> (please read guidance note 6)	
Sat				
Sun				

**G**

Sat		
Sun		

**B**

<b>Films</b> Standard days and timings (please read guidance note 7)			<b>Will the exhibition of films take place indoors or outdoors or both – please tick</b> (please read guidance note 3)	Indoors
				Outdoors
				Both
Day	Start	Finish	<b>Please give further details here</b> (please read guidance note 4)	
Mon				
Tue				
Wed			<b>State any seasonal variations for the exhibition of films</b> (please read guidance note 5)	
Thur				
Fri			<b>Non standard timings. Where you intend to use the premises for the exhibition of films at different times to those listed in the column on the left, please list</b> (please read guidance note 6)	
Sat				
Sun				

**C**

<b>Indoor sporting events</b> Standard days and timings (please read guidance note 7)			<b>Please give further details</b> (please read guidance note 4)
Day	Start	Finish	
Mon			
			<b>State any seasonal variations for indoor sporting events</b> (please read guidance note 5)
Tue			
Wed			

If 5,000 or more people are expected to attend the premises at any one time, please state the number expected to attend.

What licensable activities do you intend to carry on from the premises?

(please see sections 1 and 14 and Schedules 1 and 2 to the Licensing Act 2003)

- Provision of regulated entertainment (please read guidance note 2) Please tick all that apply
- a) plays (if ticking yes, fill in box A)
  - b) films (if ticking yes, fill in box B)
  - c) indoor sporting events (if ticking yes, fill in box C)
  - d) boxing or wrestling entertainment (if ticking yes, fill in box D)
  - e) live music (if ticking yes, fill in box E)
  - f) recorded music (if ticking yes, fill in box F)
  - g) performances of dance (if ticking yes, fill in box G)
  - h) anything of a similar description to that falling within (e), (f) or (g) (if ticking yes, fill in box H)

**Provision of late night refreshment** (if ticking yes, fill in box I)

**Supply of alcohol** (if ticking yes, fill in box J)

**In all cases complete boxes K, L and MA**

Plays Standard days and timings (please read guidance note 7)			Will the performance of a play take place indoors or outdoors or both – please tick (please read guidance note 3)	Indoors
Day	Start	Finish		Outdoors
Mon			Please give further details here (please read guidance note 4)	Both
Tue				
Wed			State any seasonal variations for performing plays (please read guidance note 5)	
Thur				
Fri			Non standard timings. Where you intend to use the premises for the performance of plays at different times to those listed in the column on the left, please list (please read guidance note 6)	



Performances of dance Standard days and timings (please read guidance note 7)			<b>Will the performance of dance take place indoors or outdoors or both – please tick</b> (please read guidance note 3)	Indoors
				Outdoors
				Both
Day	Start	Finish	<b>Please give further details here</b> (please read guidance note 4)	
Mon				
Tue				
Wed			<b>State any seasonal variations for the performance of dance</b> (please read guidance note 5)	
Thur				
Fri			<b>Non standard timings. Where you intend to use the premises for the performance of dance at different times to those listed in the column on the left, please list</b> (please read guidance note 6)	
Sat				
Sun				

## H

Anything of a similar description to that falling within (e), (f) or (g) Standard days and timings (please read guidance note 7)			Please give a description of the type of entertainment you will be providing	
Day	Start	Finish	<b>Will this entertainment take place indoors or outdoors or both – please tick</b> (please read guidance note 3)	Indoors
Mon				Outdoors
				Both
Tue			<b>Please give further details here</b> (please read guidance note 4)	
Wed				
Thur			<b>State any seasonal variations for entertainment of a similar description to that falling within (e), (f) or (g)</b> (please read guidance note 5)	
Fri				

**H**

<p><b>Anything of a similar description to that falling within (e), (f) or (g)</b> Standard days and timings (please read guidance note 7)</p>			<p>Please give a description of the type of entertainment you will be providing</p>		
<b>Day</b>	<b>Start</b>	<b>Finish</b>	<p><b>Will this entertainment take place indoors or outdoors or both – please tick</b> (please read guidance note 3)</p>	Indoors	<input type="checkbox"/>
Mon				Outdoors	<input type="checkbox"/>
Tue			<p><b>Please give further details here</b> (please read guidance note 4)</p>	Both	<input type="checkbox"/>
Wed					
Thur					
Fri			<p><b>State any seasonal variations for entertainment of a similar description to that falling within (e), (f) or (g)</b> (please read guidance note 5)</p>		
Sat			<p><b>Non standard timings. Where you intend to use the premises for the entertainment of a similar description to that falling within (e), (f) or (g) at different times to those listed in the column on the left, please list</b> (please read guidance note 6)</p>		
Sun					

I

Late night refreshment Standard days and timings (please read guidance note 7)			Will the provision of late night refreshment take place indoors or outdoors or both – please tick (please read guidance note 3)	Indoors	<input type="checkbox"/>
Day	Start	Finish		Outdoors	<input type="checkbox"/>
Mon			<b>Please give further details here</b> (please read guidance note 4)	Both	<input type="checkbox"/>
Tue					
Wed				<b>State any seasonal variations for the provision of late night refreshment</b> (please read guidance note 5)	
Thur					
Fri					
Sat				<b>Non standard timings. Where you intend to use the premises for the provision of late night refreshment at different times, to those listed in the column on the left, please list</b> (please read guidance note 6)	
Sun					

J

<b>Supply of alcohol</b> Standard days and timings (please read guidance note 7)			<b>Will the supply of alcohol be for consumption</b> - please tick (please read guidance note 8)	On the premises	<input checked="" type="checkbox"/>
				Off the premises	<input type="checkbox"/>
				Both	<input type="checkbox"/>
Day	Start	Finish	<b>State any seasonal variations for the supply of alcohol</b> (please read guidance note 5)		
Mon	8:00 am	21:00 pm			
Tue	8:00 am	21:00 pm			
Wed	8:00 am	21:00 pm			
Thur	8:00 am	21:00 pm			
Fri	8:00 am	21:30 pm			
Sat	8:00 am	21:30 pm			
Sun	10:00 am	20:00 pm			
			<b>Non standard timings. Where you intend to use the premises for the supply of alcohol at different times to those listed in the column on the left, please list</b> (please read guidance note 6)		
			<p>Christmas Eve - 8:00 am - 21:30 pm</p> <p>Christmas DAY - 9:00 am - 12:00 pm</p> <p>2 pm - 7 pm</p>		

State the name and details of the individual whom you wish to specify on the licence as designated premises supervisor (Please see declaration about the entitlement to work in the checklist at the end of the form):

Name	MRS MISBA JABEEN
Date of birth	[REDACTED]
Address	[REDACTED] ERNEST STREET PELTON CHESTER-LE-STREET
Postcode	DH2 [REDACTED]
Personal licence number (if known)	DCC/PER/C/0107
Issuing licensing authority (if known)	DURHAM COUNTY COUNCIL

□□□□

K

**Please highlight any adult entertainment or services, activities, other entertainment or matters ancillary to the use of the premises that may give rise to concern in respect of children (please read guidance note 9).**

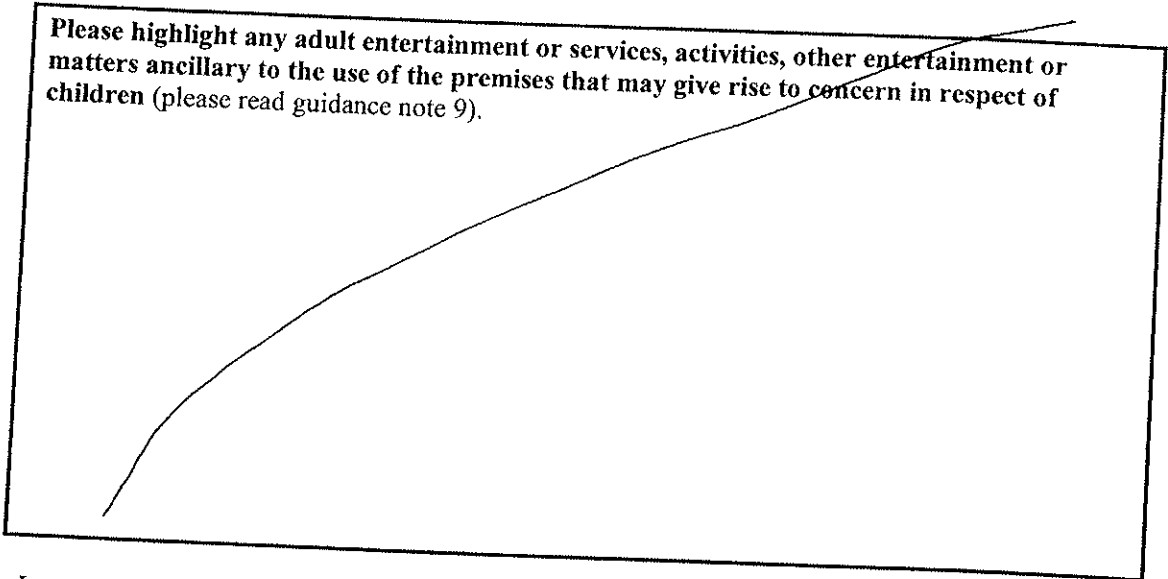

L

<b>Hours premises are open to the public</b> Standard days and timings (please read guidance note 7)			<b>State any seasonal variations</b> (please read guidance note 5)
Day	Start	Finish	
Mon			<b>Non standard timings. Where you intend the premises to be open to the public at different times from those listed in the column on the left, please list</b> (please read guidance note 6)
Tue			
Wed			
Thur			
Fri			
Sat			
Sun			

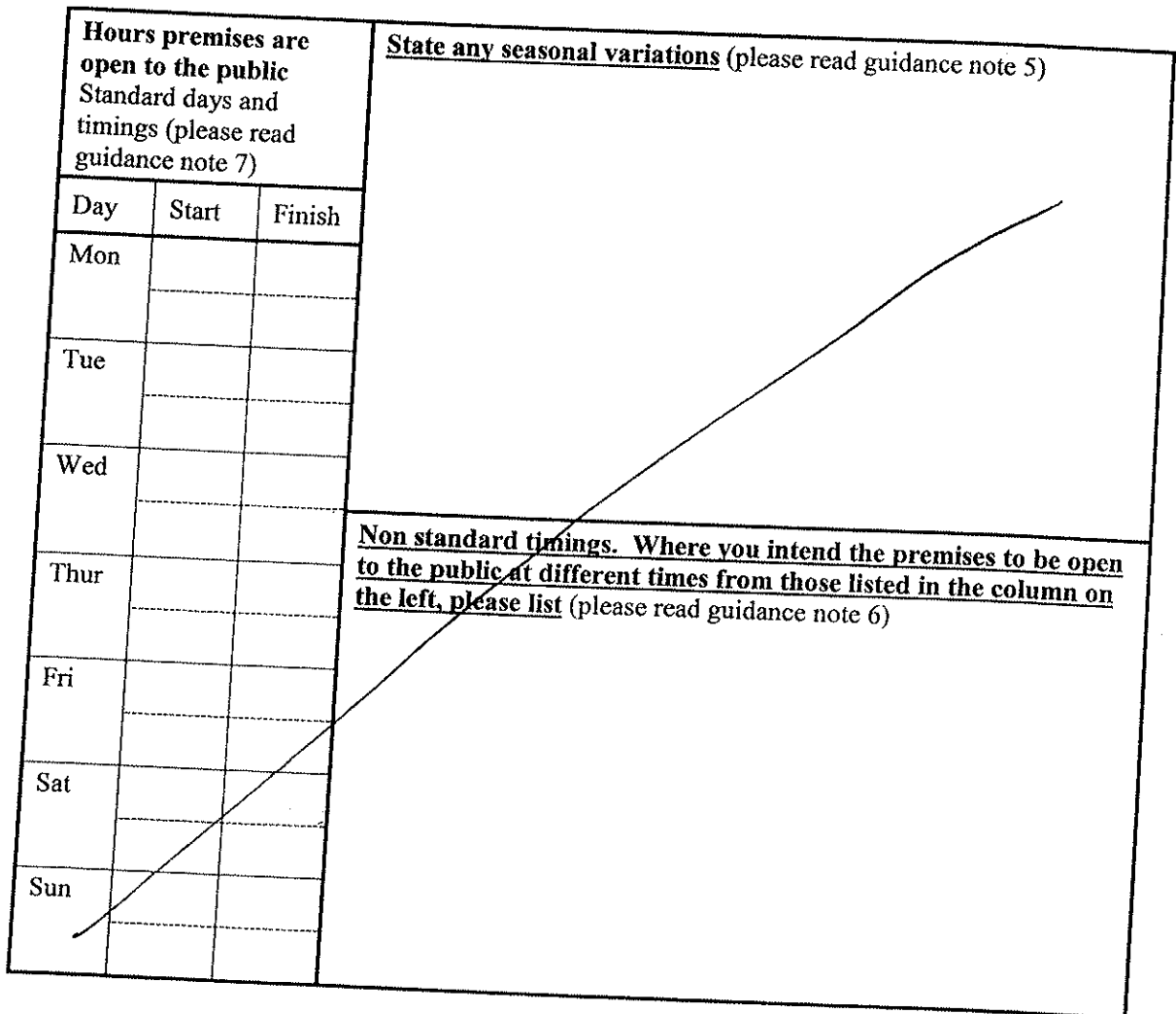

L

Hours premises are open to the public Standard days and timings (please read guidance note 7)			State any seasonal variations (please read guidance note 5)
Day	Start	Finish	
Mon			<b>Non standard timings. Where you intend the premises to be open to the public at different times from those listed in the column on the left, please list</b> (please read guidance note 6)
Tue			
Wed			
Thur			
Fri			
Sat			
Sun			

**M** Describe the steps you intend to take to promote the four licensing objectives:

a) General – all four licensing objectives (b, c, d and e) (please read guidance note 10)

BY FOLLOWING ALL THE LICENSING RULES AND REGULATIONS  
MAKING SURE ALL STAFF ARE REGULARLY TRAINED ON  
CARRYING OUT RULES AND REGULATIONS.

b) The prevention of crime and disorder

STRICTLY FOLLOWING THE LICENSE CONDITIONS  
REPORTING ANY ANTI SOCIAL BEHAVIOUR AND ANY  
CRIMINAL OFFENCE

c) Public safety

DON'T ALLOW OVER CROWDING. etc.

INSURING ALL FIRE EXITS ARE KEPT CLEAR AT ALL TIMES.  
INSURE PREMISES ARE SAFE AT ALL TIMES FOR PUBLIC.  
INFORM ALL RELEVANT AUTHORITIES IN CASE OF AN ACCIDENT.

d) The prevention of public nuisance

REPORT ANY CONCERNS RELATING TO ANYTHING OR SITUATION WHICH MAY LEAD TO DISTURBANCES OR NUISANCE.

e) The protection of children from harm

ALL STAFF MUST CHECK PROOF OF AGE BEFORE SERVING  
i.e. DRIVING LICENCE OR PASSPORT OR CITIZEN CARD  
USE OF A REFUSAL BOOK

Checklist:

Please tick to indicate agreement

- I have made or enclosed payment of the fee. ✓
- I have enclosed the plan of the premises. ✓
- I have sent copies of this application and the plan to responsible authorities and others where applicable. ✓
- I have enclosed the consent form completed by the individual I wish to be designated premises supervisor, if applicable. ✓
- I understand that I must now advertise my application. ✓
- I understand that if I do not comply with the above requirements my application will be rejected. ✓

[Applicable to all individual applicants, including those in a partnership which is not a limited liability partnership, but not companies or limited liability partnerships] I have included documents demonstrating my entitlement to work in the United Kingdom (please read note 15).

IT IS AN OFFENCE, UNDER SECTION 158 OF THE LICENSING ACT 2003, TO MAKE A FALSE STATEMENT IN OR IN CONNECTION WITH THIS APPLICATION. THOSE WHO MAKE A FALSE STATEMENT MAY BE LIABLE ON SUMMARY CONVICTION TO A FINE OF ANY AMOUNT.

IT IS AN OFFENCE UNDER SECTION 24B OF THE IMMIGRATION ACT 1971 FOR A PERSON TO WORK WHEN THEY KNOW, OR HAVE REASONABLE CAUSE TO BELIEVE, THAT THEY ARE DISQUALIFIED FROM DOING SO BY REASON OF THEIR IMMIGRATION STATUS. THOSE WHO EMPLOY AN ADULT WITHOUT LEAVE OR WHO IS SUBJECT TO CONDITIONS AS TO EMPLOYMENT WILL BE LIABLE TO A CIVIL PENALTY UNDER SECTION 15 OF THE IMMIGRATION, ASYLUM AND NATIONALITY ACT 2006 AND PURSUANT TO SECTION 21 OF THE SAME ACT, WILL BE COMMITTING AN OFFENCE WHERE THEY DO SO IN THE KNOWLEDGE, OR WITH

REASONABLE CAUSE TO BELIEVE, THAT THE EMPLOYEE IS DISQUALIFIED.

Part 4 – Signatures (please read guidance note 11)

Signature of applicant or applicant's solicitor or other duly authorised agent (see guidance note 12). If signing on behalf of the applicant, please state in what capacity.

<b>Declaration</b>	<ul style="list-style-type: none"> <li>• [Applicable to individual applicants only, including those in a partnership which is not a limited liability partnership] I understand I am not entitled to be issued with a licence if I do not have the entitlement to live and work in the UK (or if I am subject to a condition preventing me from doing work relating to the carrying on of a licensable activity) and that my licence will become invalid if I cease to be entitled to live and work in the UK (please read guidance note 15).</li> <li>• The DPS named in this application form is entitled to work in the UK (and is not subject to conditions preventing him or her from doing work relating to a licensable activity) and I have seen a copy of his or her proof of entitlement to work, if appropriate (please see note 15)</li> </ul>
Signature	[REDACTED]
Date	12/16/17
Capacity	APPLICANT

For joint applications, signature of 2<sup>nd</sup> applicant or 2<sup>nd</sup> applicant's solicitor or other authorised agent (please read guidance note 13). If signing on behalf of the applicant, please state in what capacity.

Signature	
Date	
Capacity	

Contact name (where not previously given) and postal address for correspondence associated with this application (please read guidance note 14)			
MISS HASEENA MAHMOOD			
[REDACTED] ERNEST STREET			
PELTEN			
COUNTY DURHAM			
Post town	CHESTER-LE-STREET	Postcode	DN12 [REDACTED]
Telephone number (if any)	[REDACTED]		
If you would prefer us to correspond with you by e-mail, your e-mail address (optional)			
[REDACTED]			

Notes for Guidance

1. Describe the premises, for example the type of premises, its general situation and layout and any other information which could be relevant to the licensing objectives. Where your application



Consent of individual to being specified as premises supervisor

|| MISBA JABEEN

|  
[full name of prospective premises supervisor]

of

|| [REDACTED] ERNEST STREET  
PELTON, CHESTER-LE-STREET.  
DH2 1DU  
COUNTY DURHAM

[home address of prospective premises supervisor]

hereby confirm that I give my consent to be specified as the designated premises supervisor in relation to the application for

|| PREMISES LICENCE

[type of application]

by

|| HASEENA MAHMOOD

[name of applicant]

||

relating to a premises licence

[number of existing licence, if any]

for

|| 33 FENSHAW VIEW  
BIRTLEY  
CHESTER-LE-STREET  
COUNTY DURHAM  
DH3 2JL

[name and address of premises to which the application relates]

and any premises licence to be granted or varied in respect of this application made by

||

||

[name of applicant]

concerning the supply of alcohol at

||

[name and address of premises to which application relates]

I also confirm that I am entitled to work in the United Kingdom and am applying for, intend to apply for or currently hold a personal licence, details of which I set out below.

Personal licence number

|| DCC/PER/C/0107

[insert personal licence number, if any]

Personal licence issuing authority

|| Durham County Council

[insert name and address and telephone number of personal licence issuing authority, if any]

EHCP (Licensing Services)

PO BOX 617

Durham

DH1 9HZ

||

Signed

[Redacted signature]

||

Name (please print)

MISBA JABEEN

||

Date

1 12/6/17

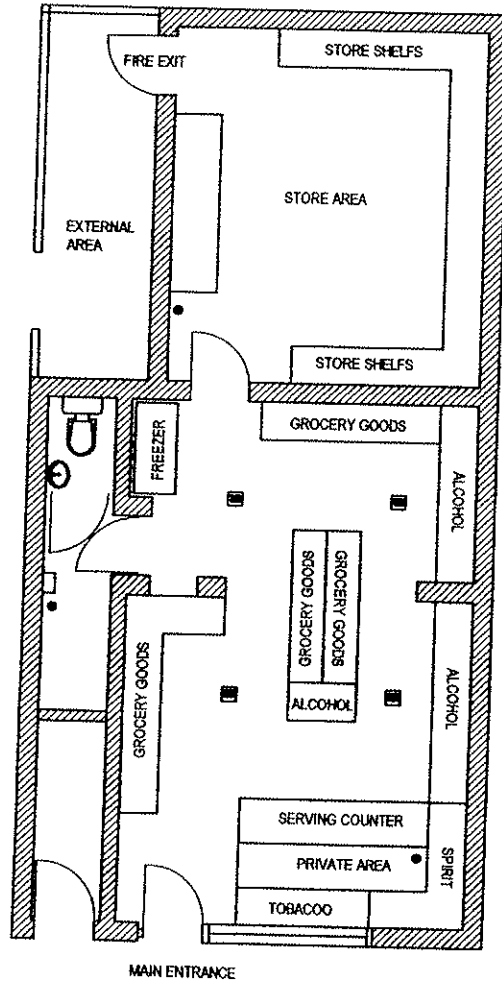

- LOCATION OF FIRE EXTINGUISHER
- LOCATION OF CCTV CAMERA



PLAN TO BE USED FOR LICENCING PURPOSES ONLY

**DSD** DESIGNS  
HINDSA  
WASHINGTON 07793206080

Client:  
**MISS HASEENA  
MAHMOOD**

Job Details:  
**33 PENSRAW VIEW  
BIRTLEY  
CHESTER LE STREET, DH3 2JL**

Date: JUNE 2017

PROPOSED LICENCE PLAN

Drg. no. 2017- 01

Scale: 1:100

## Proposed Conditions 10/07/17

33 Penshaw View, Birtley  
Chester-le-Street, DH3 2JL

1. A Challenge 25 policy shall be adopted ensuring that all members of staff at the premises shall refuse to sell alcohol to anyone who appears to be under the age of 25 and who is seeking to purchase alcohol unless that person provides credible photographic proof of age evidence. Such credible evidence, which shall include a photograph of the customer, will either be a passport, photographic driving licence, military ID or Proof of Age card carrying a 'Pass' logo.
2. A refusals ledger shall be maintained on the premises to record refusals of alcohol and all other age restricted products and shall be made available to officers of the Licensing Authority or Northumbria Police upon request
3. All staff shall be trained on their responsibilities under the Licensing Act, with a particular focus upon under age and proxy sales of alcohol. Training will be delivered by the DPS or approved training provider. Accurate training records are to be kept for all staff involved in sales of alcohol and training files kept on premises available for inspection by the Police, Trading Standards or the Licensing Authority upon request.
4. If the general public congregating outside the premises are causing anti-social behaviour, the management shall request that they leave, and if the problem persists the Police shall be called to support. Such instances shall be recorded in an incident book and be made available to Police upon request.
5. No persons carrying open vessels of alcohol shall be admitted to the premises at any time
6. A CCTV system shall be designed, installed and maintained in proper working order, to the satisfaction of, and in consultation with, Northumbria Police and the Licensing Authority. Such a system shall:
  - i) Be operated by properly trained staff;
  - ii) Be in operation at all times that the premises are open;
  - iii) Ensure coverage of all public entrances and exits, till areas and other areas as required by Northumbria Police;
  - iv) Be kept in a secure environment under the control of the Designated Premises Supervisor
  - v) Have a member of staff present and trained in the retrieval of CCTV footage, with the ability to download the relevant footage onto a disc at the request from Northumbria Police and/or the Licensing Authority;
  - vi) Cover the inside and outside of the premises
  - vii) Be to an identification standard of all persons entering the premises.
  - viii) Provide continuous recording facilities for each camera to a high standard of clarity. Such recordings shall be retained on tape/disc/hard drive or otherwise for a minimal period of 28 days and shall be supplied to a Police Officer and an authorised Officer of Local Authority on request. Images recorded are to be retained in an unedited format and the CCTV system must continually record whilst the premises is open to the public.

## APPENDIX 1.2

### LICENSING ACT 2003 - POOL OF MODEL CONDITIONS

#### CONDITIONS RELATING TO THE PREVENTION OF CRIME AND DISORDER

1. The Licensee, that is the person in whose name the Premises Licence is issued, shall ensure that at all times when the premises are open for any licensable activity, there are sufficient, competent staff on duty at the premises for the purpose of fulfilling the terms and conditions of the Licence and for preventing crime and disorder.
2. The Licensee shall ensure that on each day that door supervisors are engaged for duty at the premises, their details (names and licence numbers) are recorded in an appropriate book kept at the premises. In conjunction with this record book, the licensee shall also keep an incident book. This record book and incident book must be available for inspection by the Police or Authorised Officer at all times when the premises are open.
3. Glass bottles containing beverages of any kind shall not be left in the possession of any patrons after service and following the discharge of the contents into an appropriate glass or drinking vessel.
4. Glass bottles containing wine may be sold for consumption with a meal taken at a table, by customers who are seated in an area set aside exclusively for patrons taking table meals.
5. No persons carrying open or sealed glass bottles shall be admitted to the premises at any time that the premises are open for any licensable activity.
6. One pint and half pint capacity drinking glasses, and highball (tumbler) drinking glasses, in which drinks are served, shall be of strengthened glass (tempered glassware) or of a material whereby in the event of breakage, the glass will fragment with no sharp edges being left. Alternatively, drinks may be served in non-glassware drinking vessels (e.g. plastic, polystyrene, waxed paper).  
(Note. Weights and measures legislation requires the use of "stamped glasses" where "meter-measuring equipment" is not in use.)
7. No glass drinking vessels or glass bottles shall be permitted (in the areas described in the attached schedule and delineated on the approved plan.)
8. No patrons shall be allowed to leave the premises whilst in the possession of any drinking vessel or open glass bottle, whether empty or containing any beverage.  
(Note. This condition shall not apply to patrons who have purchased beverages for consumption off the premises (within the curtilage of the premises licensed area or in the area covered by a Pavement Café Licence) with the express consent of the Licensee, designated premises supervisor or responsible person.)
9. The Licensee and designated premises supervisor shall ensure that there are effective management arrangements in place to enable them to know how many persons there are in the premises at all times when the premises are open for a licensable activity.

10. The maximum number of persons permitted to assemble on the licensed premises, or relevant part of the licensed premises shall be indicated by a fixed notice bearing the words "Maximum Occupancy" with letters and numbers not less than 20 mm high, conspicuously sited at each relevant part of the premises and at the reception point.
11. All members of staff at the premises including Door Supervisors shall seek "credible photographic proof of age evidence" from any person who appears to be under the age of 25 years and who is seeking access to the premises or is seeking to purchase or consume alcohol on the premises. Such credible evidence, which shall include a photograph of the customer, will either be a passport, photographic driving licence, or Proof of Age card carrying a "PASS" logo.
12. A suitably worded sign of sufficient size and clarity shall be displayed at the point of entry to the premises and in a suitable location at any points of sale, advising customers that they may be asked to produce evidence of their age.
13. A conspicuous notice shall be displayed on or immediately outside the premises adjacent to the entrance to the premises which gives details of times when the premises are permitted to be open for any licensable activity.
14. A conspicuous notice shall be displayed on, or immediately outside the premises, or immediately adjacent to the premises, which gives details of any restrictions relating to the admission of children to the premises.
15. A CCTV system shall be designed, installed and maintained in proper working order, to the satisfaction of the Licensing Authority and in consultation with Northumbria Police. Such a system shall:
  - Ensure coverage of all entrances and exits to the Licensed Premises internally and externally,
  - The till area
  - Ensure coverage of such other areas as may be required by the Licensing Authority and Northumbria Police.
  - Provide continuous recording facilities for each camera to a good standard of clarity. Such recordings shall be retained (on tape or otherwise) for a period of 28 days, and shall be supplied to the Licensing Authority or a Police Officer on request.
  - Be in operation at all times the premises are in use.
16. The Premises Licence Holder and Designated Premises Supervisor shall co-operate with any reasonable crime prevention initiative which are promoted by the Licensing Officer at Gateshead Police Station from time to time.
17. The Premises Licence Holder and Designated Premises Supervisor shall comply with any reasonable measures required by the Licensing Authority from time to time relating to preventing the sale of alcohol to children.
18. A 'Challenge 25' policy shall be adopted, ensuring that all members of staff at the premises shall refuse to sell alcohol to anyone who appears to be under the age of

- 25 and who is seeking to purchase alcohol unless that person provides credible photographic proof of age evidence.
19. Implementing and maintaining a 'Challenge 25' policy, including staff training to prevent underage sales, and ensuring that all members of staff at the premises shall seek credible photographic proof of age evidence from any person who appears to be under the age of 25 and who is seeking to purchase cigarettes and/or alcohol. Such credible evidence, which shall include a photograph of the customer, will either be a passport, photographic driving licence, or Proof of Age card carrying a 'PASS' logo.
  20. Staff are to be made aware of 'proxy sales' and shall refuse sales of alcohol to adults who they suspect are buying alcohol on behalf of children.
  21. Staff shall refuse to sell age restricted products to any adult who they suspect to be passing age restricted products to under age children (i.e. proxy sales). Details of these refusals should also be kept in the ledger.
  22. Staff are to be given sufficient training agreed with the Licensing Authority in the control of age-restricted products, refresher training for existing staff and training for all new staff.
  23. Accurate training records are to be kept for all staff involved in sales of age-restricted products.
  24. A refusals ledger shall be maintained, and made available to Local Authority enforcement officers on request. Refusals to be supported by the CCTV cameras.
  25. Staff are to be provided with an unobstructed view of the area immediately outside the shop and entrance.
  26. Persons under the age of 18 shall only be allowed to enter or remain on the premises prior to 21:00 hours each day, and only when accompanied by a responsible adult, and with the discretion of the Designated Premises Supervisor.
  27. No person carrying open or sealed glass bottles shall be admitted to the premises at any time that the premises are open for any licensable activity.
  28. There shall be displayed suitably worded signage of sufficient size and clarity at the point of entry to the premises and in a suitable location at any points of sale advising customers that underage sales of alcohol are illegal and that they may be asked to produce evidence of their age.

#### CONDITIONS RELATING TO PUBLIC SAFETY

29. Notices detailing the actions to be taken in the event of fire or other emergency, including how to summon the fire brigade shall be prominently displayed and protected from damage and deterioration.
30. Temporary electrical wiring and distribution systems shall not be provided without notification to the licensing authority at least ten days before commencement of the

- work and prior inspection by a suitable qualified electrician. Premises shall not be opened to the public until the work is deemed satisfactory by the above parties.
31. Where it is not possible to give ten days notification to the licensing authority of provision of temporary electrical wiring and distribution systems, the work shall be undertaken by competent, qualified persons.
  32. All temporary electrical wiring and distribution systems shall be inspected and certified by a competent person before they are put to use.
  33. An appropriately qualified medical practitioner shall be present throughout a sports entertainment involving boxing, wrestling, judo, karate or similar.
  34. Where a ring is constructed for the purposes of boxing, wrestling or similar sports, it must be constructed by a competent person, and inspected by a Building Control Officer of the Council (at the cost of the applicant). Any material used to form the skirt around the ring must be flame retardant.
  35. At any wrestling or other entertainment of a similar nature, members of the public shall not occupy any seat within 2.5 metres of the ring.
  36. Any Licensee wishing to hold a 'Total Fighting' event on the licensed premises shall first apply to the Council for a variation of this licence and in the event that such application is granted, shall comply with any additional conditions that may be imposed. The term 'Total Fighting' shall include any 'full contact' martial arts involving the combined codes of judo, karate and ju-jitsu, judo, sombo and Olympic wrestling or any other mixed martial arts.
  37. At water sports entertainments, staff adequately trained in rescue and life safety procedures shall be stationed and remain within the vicinity of the water at all material times.

#### CONDITIONS RELATING TO PUBLIC SAFETY IN THEATRES, CINEMAS, CONCERT HALLS AND SIMILAR PLACES

38. The number of attendants on each floor in a closely seated auditorium shall be as set out on the table below:

Number of members of the audience present on a floor	Minimum number of attendants required to be present on that floor
1	One
101	Two
251	Three
501	Four
751	Five
And one additional attendant for each additional 250 persons (or part thereof)	



39. Attendants shall not be engaged in any duties that would hinder the prompt discharge of their duties in the event of an emergency or entail their absence from that floor or auditorium where they are on duty.
40. All attendants shall be readily identifiable to the audience (but this need not entail the wearing of a uniform).
41. The premises shall not be used for a closely seated audience except in accordance with a seating plan(s), a copy of which is available at the premises and shall be shown to any authorised person on request.
42. No article shall be attached to the back of any seat which would reduce the clear width of seatways or cause a tripping hazard or obstruction.
43. A copy of any certificate relating to the design, construction and loading of any temporary seating shall be kept available at the premises and shall be shown to any authorised person on request.
44. Sitting on floors shall not be permitted except where authorised in the premises licence or club premises certificate.
45. Waiting or standing shall not be permitted except in areas designated in the premises licence or club premises certificate.
46. In no circumstances shall anyone be permitted to:
  - sit in any gangway;
  - stand or sit in front of any exit; or
  - stand or sit on any staircase including any landings.
47. Except as authorised by the premises licence or club premises certificate, no drinks shall be sold to, or be consumed by a closely seated audience except in plastic and paper containers.
48. Clothing or other objects shall not be placed over balcony rails or upon balcony fronts.
49. Any special effects or mechanical installation shall be arranged and stored to minimise any risk to the safety of the audience, the performers and staff.
50. Except with the prior written approval of the Council and subject to any conditions, which may be attached to such approval no special effects shall be used on the premises.

Special effects include:

- dry ice machines and cryogenic fog;
- smoke machines and fog generators;
- pyrotechnics, including fireworks;
- real flame;
- firearms;

- motor vehicles;
- strobe lighting;
- lasers (see HSE Guide 'The Radiation Safety of Lasers used for display purposes' [HS(G)95] and BS EN 60825: 'Safety of laser products');
- explosives and highly flammable substances.

51. Where premises used for film exhibitions are equipped with a staff alerting system the number of attendants present shall be as set out in the table below:

Number of members of the audience present on the premises	Minimum number of attendants required to be on duty	Minimum number of other staff on the premises who are available to assist in the event of an emergency
1 - 500	Two	One
501 - 1000	Three	Two
1001 - 1500	Four	Four
1501 or more	Five plus one for every 500 (or part thereof) persons over 2000 on the premises	Five plus one for every 500 (or part thereof) persons over 2000 on the premises

52. Staff shall not be considered as being available to assist in the event of an emergency if they are:

- the holder of the premises licence or the manager on duty at the premises; or
- a member of staff whose normal duties or responsibilities are likely to significantly affect or delay his response in an emergency situation; or
- a member of staff whose usual location when on duty is more than 60 metres from the location to which he is required to go on being alerted to an emergency situation.

53. Attendants shall as far as reasonably practicable be evenly distributed throughout all parts of the premises to which the public have access and keep under observation all parts of the premises to which the audience have access.

54. The staff alerting system shall be maintained in working order and be in operation at all times the premises are in use.

55. The level of lighting in the auditorium shall be as great as possible consistent with the effective presentation of the film; and the level of illumination maintained in the auditorium during the showing of films would normally be regarded as satisfactory if it complies with the standards specified in BS CP 1007 (Maintained Lighting for Cinemas).

#### CONDITIONS RELATING TO PUBLIC NUISANCE

56. Windows, doors and fire escapes shall remain closed during proposed entertainment events within the premises
57. Noise generated by amplified music shall be controlled by a noise limiting device set at a level determined by the Local Authority Environmental Health Officer, such level being confirmed in writing to the Licensee.
58. Noise limiting devices, once set, cannot be reset or adjusted without consultation with the Local Authority Environmental Health Officer.
59. The lobby doors at the premises shall be kept closed except for access and egress. Door staff shall supervise to ensure that the doors are maintained closed as far as possible when public entertainment is taking place.
60. Clear and legible notices shall be displayed at exits and other circulatory areas requesting patrons to leave the premises having regard to the needs of local residents. In particular, the need to refrain from shouting, slamming car doors and the sounding of car horns shall be emphasised.
61. The premises personal licence holder, designated premise supervisor and door supervisor shall monitor the activity of persons leaving the premises and remind them of their public responsibilities where necessary.
62. Noise and vibration from regulated entertainment shall not be audible at the nearest noise sensitive premises
63. There shall be provided at sufficient regular intervals throughout the premises and grounds, litter bins which shall be emptied and waste removed on a frequent basis, and staff and attendants shall as far as reasonably practicable ensure that the public, members and guests do not litter.

#### CONDITONS RELATING TO THE PREVENTION OF HARM TO CHILDREN

64. Children under 18 years will not be allowed access to the premises.
65. The club premises certificate holder shall ensure that all attendants (including volunteers and staff) who are to supervise children have been properly vetted (by an enhanced DBS check) and have no convictions that would make them unsuitable to supervise children.
66. There shall be child protection policies agreed with the Licensing Authority and actioned accordingly.